

Golden Bear Village at Salem Glen

Golden Bear Village
at Salem Glen
Salem Glen Development Company, LLC
131 West Park Avenue
High Point, NC 27282
Phone (910) 981-1771

Forfeited County Tax Book 4203, P/O Lot 100
P/O Forfeited County Tax Book 1874 & 2088
1.32 Acres - by Certificate
2.05 Acres - in the section of Glen Day Drive
1.30 Acres - in Golden Bear Lane
TOWNSHIP COUNTY STATE DATE
1 - 100 Commons Faryth North Carolina 6/19/87
APPROVED: Allied Land Surveying Co., P.A.
REGISTERED: 4200 North 48th Street
MAPED: Winston-Salem, NC 27103 FAX 760-8885 3141-2

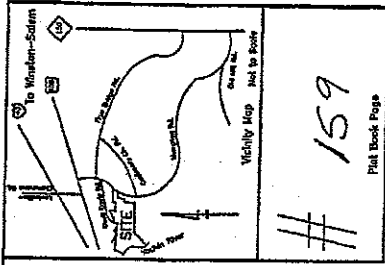

159
Plot Book Page

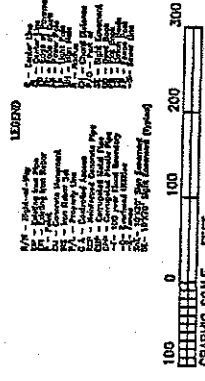

- NOTES: 1. All easements are indicated by dashed lines unless otherwise noted. 2. 15' Access, Easement, & Utility Easement along the front of all lots. 3. 10' Easement along the side of all lots. 4. 25' Minimum Front Easement (per 14' width at B/A) on all lots. 5. 10' Easement along the side of all lots. 6. 20' Street Easement along centerline of all street lines. 7. 10' Easement along the side of all lots. 8. 10' Easement along the side of all lots. 9. 10' Easement along the side of all lots. 10. 10' Easement along the side of all lots. 11. 10' Easement along the side of all lots.

Plan for replat of 11.34 Acres P
in 20 lots 10' x 120' and replat
in 100 lots 40' x 157'
with 10' Easement of 100'
Plan for Plat
By: [Signature]
Title: [Title]

TO THE LINE TABLE
BEARING DISTANCE
1-1 N 10° 34' 30" E 24.91'
1-2 S 11° 31' 15" E 21.25'
1-3 S 11° 31' 15" E 21.25'
L. D. Toth
Deed Book 4203, Lot 128
Deed Book 3751 & 2382

100 Year Flood Line
As noted from Preliminary FEMA/FIRM Map
Date 2/29/95

Line Table

COURSE	BEARING	DISTANCE
1-1	N 10° 34' 30" E	24.91'
1-2	S 11° 31' 15" E	21.25'
1-3	S 11° 31' 15" E	21.25'
1-4	S 11° 31' 15" E	21.25'
1-5	S 11° 31' 15" E	21.25'
1-6	S 11° 31' 15" E	21.25'
1-7	S 11° 31' 15" E	21.25'
1-8	S 11° 31' 15" E	21.25'
1-9	S 11° 31' 15" E	21.25'
1-10	S 11° 31' 15" E	21.25'
1-11	S 11° 31' 15" E	21.25'
1-12	S 11° 31' 15" E	21.25'

Centerline Road Curve Data

CURVE	RADIUS	TANGENT	LENGTH	DELTA
Curve 1	312.45'	174.08'	80.95'	80° 59' 30"
Curve 2	312.45'	174.08'	80.95'	80° 59' 30"
Curve 3	312.45'	174.08'	80.95'	80° 59' 30"
Curve 4	312.45'	174.08'	80.95'	80° 59' 30"
Curve 5	312.45'	174.08'	80.95'	80° 59' 30"

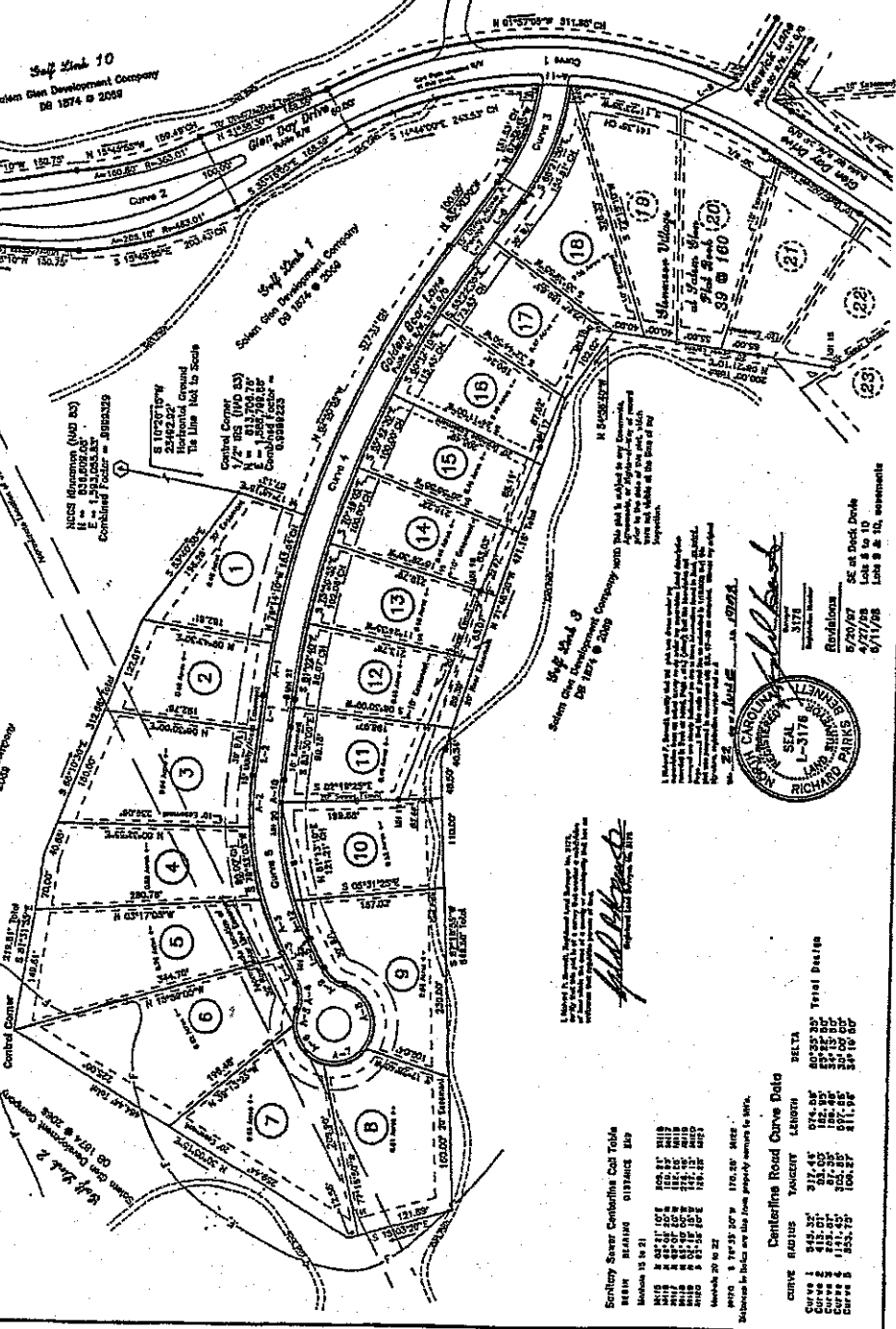

1. All easements are indicated by dashed lines unless otherwise noted. 2. 15' Access, Easement, & Utility Easement along the front of all lots. 3. 10' Easement along the side of all lots. 4. 25' Minimum Front Easement (per 14' width at B/A) on all lots. 5. 10' Easement along the side of all lots. 6. 20' Street Easement along centerline of all street lines. 7. 10' Easement along the side of all lots. 8. 10' Easement along the side of all lots. 9. 10' Easement along the side of all lots. 10. 10' Easement along the side of all lots. 11. 10' Easement along the side of all lots.

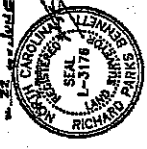

Planning Department/Review Officer
Final Submittal Plan Approved
By: [Signature]
Date: [Date]

1. Richard Parks, Surveyor, State of North Carolina, License No. L-3178.
2. [Signature]
3. [Signature]

100 Year Flood Line
As noted from Preliminary FEMA/FIRM Map
Date 2/29/95